LISTEN '93 INDEX

ABUSE
My Boyfriend Hit Me (Column) *Becki Trueblood* Feb:21

ADDICTION
Junk-Food Junkie *Celeste perrino Walker* Feb:8
Friend Is Anorexic (Column) *Paul and Carol Cannon* Mar:13
Fat Chance *Paula Montgomery* Sep:18

ADOPTION
Finding Me *Michelle Ojeda* Apr:16

ALCOHOL—EFFECTS
Shock Video (Prime Times) *Lincoln Steed* Feb:18
Are You Dying for a Drink? (Book Review) *Cindy Lauterbach* Jul:23
A Gross Way to Die *Mark Vickland* Jul:26

ALCOHOL—STORIES
Cybil's Solution *Catherine S. Goodkin* Jan:4
Living With Regrets *Lisa Rose* Mar:4
Missing Melanie *Kathy Smith* Jul:4
Not in My Family *Nina Coombs Pykare* Jul:10
Baby With a Bottle *Rene Dupont* Jul:16
The Need to Know *Jason Kumbes* Jul:24
The Deep End *C. H. Smith* Nov:20

ALCOHOL—TRENDS AND STATISTICS
Binge Drinking (Editorial) *Lincoln Steed* Feb:3
Getting Loaded (ICPA Special Report) *Thomas R. Neslund* Feb:4
Factoids Feb:7
A Matter of Fact (Editorial) *Lincoln Steed* Jul:3
Alcohol Factoids Jul:13

CONFLICT
Gross Boys Talk Dirty (Column) *Paul and Carol Cannon* Jan:19
Guys Hassle Me If I Don't Do Their Homework (Column) *Paul and Carol Cannon* Jul:19

DATING
Confused Romeo Breaks Up With Me—Again! (Column) *Becki Trueblood* Jan:7
The Last Virgin (Column)

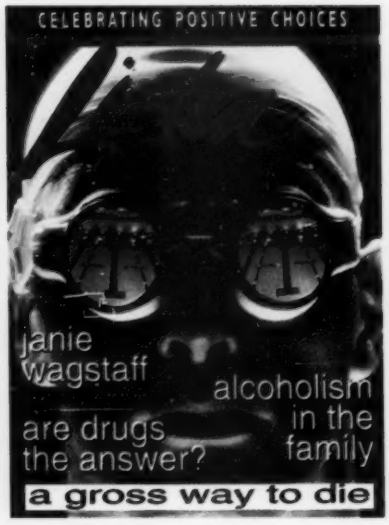

LISTEN '93 INDEX

ABUSE
My Boyfriend Hit Me (Column) *Becki Trueblood* Feb:21

ADDICTION
Junk-Food Junkie *Celeste perrino Walker* Feb:8
Friend Is Anorexic (Column) *Paul and Carol Cannon* Mar:13
Fat Chance *Paula Montgomery* Sep:18

ADOPTION
Finding Me *Michelle Ojeda* Apr:16

ALCOHOL—EFFECTS
Shock Video (Prime Times) *Lincoln Steed* Feb:18
Are You Dying for a Drink? (Book Review) *Cindy Lauterbach* Jul:23
A Gross Way to Die *Mark Vickland* Jul:26

ALCOHOL—STORIES
Cybil's Solution *Catherine S. Goodkin* Jan:4
Living With Regrets *Lisa Rose* Mar:4
Missing Melanie *Kathy Smith* Jul:4
Not in My Family *Nina Coombs Pykare* Jul:10
Baby With a Bottle *Rene Dupont* Jul:16
The Need to Know *Jason Kumbes* Jul:24
The Deep End *C. H. Smith* Nov:20

ALCOHOL—TRENDS AND STATISTICS
Binge Drinking (Editorial) *Lincoln Steed* Feb:3
Getting Loaded (ICPA Special Report) *Thomas R. Neslund* Feb:4
Factoids Feb:7
A Matter of Fact (Editorial) *Lincoln Steed* Jul:3
Alcohol Factoids Jul:13

CONFLICT
Gross Boys Talk Dirty (Column) *Paul and Carol Cannon* Jan:19
Guys Hassle Me If I Don't Do Their Homework (Column) *Paul and Carol Cannon* Jul:19

DATING
Confused Romeo Breaks Up With Me—Again! (Column) *Becki Trueblood* Jan:7
The Last Virgin (Column)

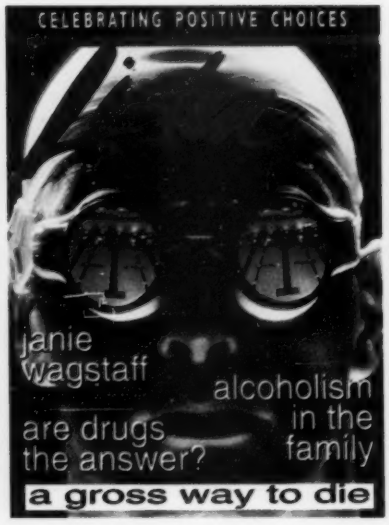

Becki Trueblood Jan:7
Leech Ex-Boyfriend (Column) Jan:7
Dating at a Distance (Column)
Becki Trueblood Feb:21
Bring in the Clowns
Beverly Brown Newcomer Mar:16
More Dating at a Distance (Column)
Becki Trueblood Apr:11
He Said, She Said
Cindy Lauterbach and Tony Loomer May:18
I Don't Want to Lose Him! (Column)
Jenny Acklam Oct:7
New Girl Wants to "Fix" Reputation (Column)
Jenny Acklam Oct:7
Parents Don't Like My Date (Column)
Jenny Acklam Oct:7
Choices: Rating Dating *Kay D. Rizzo* Oct:21
Should I Ask My Friend Out? (Column)
Paul and Carol Cannon Nov:15

DEPRESSION

Way Out of Endless Depression (Column)
Paul and Carol Cannon Nov:15
Blue Xmas *Audrey Carli* Dec:2

DRUGS—PHYSICAL AND PSYCHOLOGICAL EFFECTS

Extreme Craving *Linda McGraw* Jun:26
Blue Danger *Debbie Meriwether* Aug:4
Tang With a Bang *Celeste perrino Walker* Sep:4
Kids Say Marijuana Isn't a Drug—Wrong! (Column)
Jenny Acklam Oct:7

DRUGS—PREVENTION AND REHABILITATION

"Teen Life" on Video (A LISTEN/AMC News Release) May:7

DRUGS—STORIES

The Big Con (Marijuana) *Kari Truestadt* Mar:20
Cracked Babies *Clifford Goldstein* Jun:4
Bro *"Mark" Sloane* Jun:16
Rocky Road, Next Left *Heather Klassen* Sep:12
Trouble on Ice *Randolf Saltzman* Sep:12
The Wily Weed *Loma G. Davies* Dec:12

DRUGS—TRENDS AND STATISTICS

Whoza User? *Angela Rudders* May:4
It's a Cracked World (Editorial) *Lincoln Steed* Jun:3
Cocaine Factoids Jun:24

ENVIRONMENTAL PROTECTION

Takin' the Green Team Home (Series)
Kay D. Rizzo Jan:24
Expedition to the Vadose Zone (Series)
Kay D. Rizzo Feb:16
The Sky Is Falling (Series) *Kay D. Rizzo* Mar:18
Go With the Flow (Series) *Kay D. Rizzo* Apr:18
Remembering Number One (Editorial)
Lincoln Steed May:3
Melissa Says: "Clean Up!" *Alicia Norman* May:8
Green Grows the Green Team (Series)
Kay D. Rizzo May:24
Tobacco: Environmental Terrorist (An ICPA News Release) *Thomas R. Neslund* Aug:7

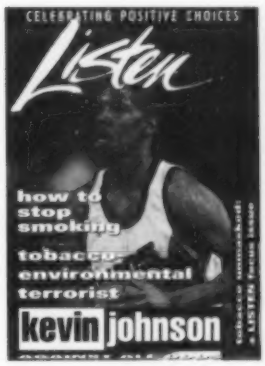

FAMILY CONCERNS

Cybil's Solution *Catherine S. Goodkin* Jan:4
My Family Won't Stop Telling Me What to Do (Column) *Paul and Carol Cannon* Jan:19
Parents Treat My Friend Like Small Child (Column)
Paul and Carol Cannon Feb:14
Sister Steals Boyfriends (Column)
Paul and Carol Cannon Feb:14

I Don't Want to Move! (Column)
Becki Trueblood.....Mar:7
My Parents and I Don't Get Along (Column)
Becki Trueblood.....Mar:7
Best Friend Is Dating My Brother (Column)
Becki Trueblood.....Mar:7
The Family Pecking Order (Birth Order)
Len McMillan.....Mar:14
Family First (Editorial) *Lincoln Steed*.....Apr:3
Divorced Parents (Column) *Becki Trueblood*..Apr:11
Halfway There *Ann Herrick*.....Apr:26
Dad And Mom Fight; Dad Has a Girlfriend (Column)
Paul and Carol Cannon.....May:15
Protective Father (Column)
Paul and Carol Cannon.....Jun:29
Mother Treats Me Like a Kid (Column)
Paul and Carol Cannon.....Jun:29
Not in My Family *Nina Coombs Pykare*.....Jul:10
I Missed Out on Being a Kid (Column)
Paul and Carol Cannon.....Jul:19
My Stepfather Smokes Pot (Column)
Paul and Carol Cannon.....Nov:15

LAW

Teens and the Law *Vivian Buchan*.....Jun:10

MENTAL AND EMOTIONAL HEALTH/SELF-CONCEPT

That's Me! (Self-Esteem)
Jane Murray Alexander.....Feb:26
Home Is Where . . . (Homeless)
Michael Warren.....Apr:4
Pump Up for Test Time *Gail E. Hedrick*.....Oct:28
Friend to Friend *Rebecca Sweat*.....Nov:10
Choices: Self-Talk *Kay D. Rizzo*.....Nov:13

PARTY LINE

New Year's Blues *Cindy Lauterbach*.....Jan:28

Choices: Party Games *Kay D. Rizzo*.....Sep:2
Choices: Ho! Ho! Ho! *Kay D. Rizzo*.....Dec:5

PEER PRESSURE

Can't Make Friends (Column)
Becki Trueblood.....Feb:21

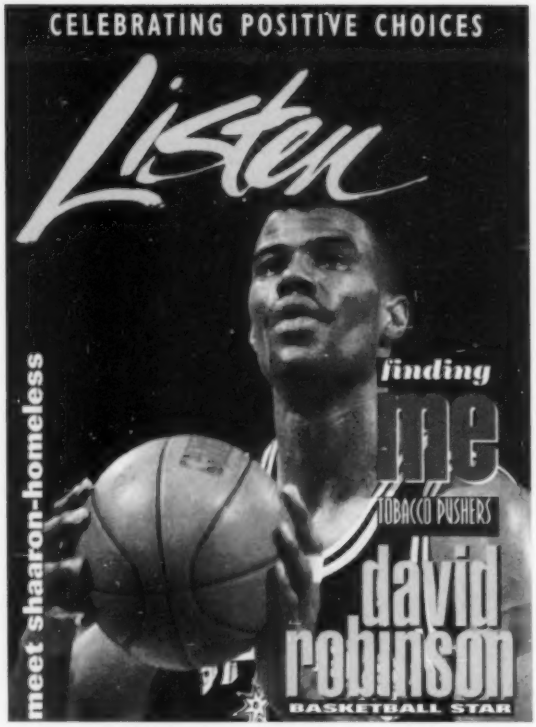

Don't Interrupt! (Column)
Paul and Carol Cannon.....Mar:13
Guys Hassle Me If I Don't Do Their Homework
(Column) *Paul and Carol Cannon*.....Jul:19
Scrub on the Lawn *Greg Trine*.....Oct:2
Friends Compare Me to My Outgoing Sister
(Column) *Jenny Acklam*.....Oct:7
China Doll *John Eichenberger*.....Nov:2
On Being Emma *Geoffrey Poulton*.....Dec:18

PERSONALITIES—GENERAL

Dreamboy: Johntá Austin ("Kidsbeat" Co-anchor and
Star) *Cindy Lauterbach*.....Jan:8
Super Doc (Dr. Antonia Novello, U.S. Surgeon
General) *Lincoln Steed*.....Feb:10
Show-N-Tell (Prime Times) *Ginny Shaller*.....May:26
Rhythm of the World (Up With People)
Celeste perrino Walker.....Jun:8
Speaking for the Children (U.S. Surgeon Gen. Dr.
Antonia Novello) *Lincoln Steed*.....Aug:14
The Need for Speed (Hep Porter)
Herschel Cruz.....Oct:18
"Then Your Face Swells" (pilot Joann Osterud)
Merwin Stewart.....Oct:24
Mustang With a Mission (Joe Kasparov)
Prime Times *Vanna Brown*.....Oct:26
David Charvet: Too Good to Be True
Cindy Lauterbach.....Nov:16

PERSONALITIES—SPORTS

Jump Start! (Olympic Skier Ryan Heckman) *Luan Miller* Mar:8
The Admiral (Basketball's David Robinson) *Martin Taragano* Apr:22
Catch Him If You Can (John Andretti, Professional Race Car Driver) *David M. Garlick* Jul:7
Making a Splash (Janie Wagstaff, U.S. Olympic Swim Team) *Diana Lambdin Meyer* Jul:14
A Matter of Priorities (Basketball Superstar Kevin Johnson) *Martin Taragano* Aug:16
Gold on Ice (Olympic Figure Skater Kristi Yamaguchi) *Celeste perrino Walker* Sep:8
A Chance at the Pros (Derek Jeter, N.Y. Yankees Shortstop) *Renee Coffee* Oct:8
Born to Ride (Equestrian Donna Cheek) *Renee Coffee* Dec:7

POSITIVE ALTERNATIVE ACTIVITIES

Bashing Through Boredom *Francess Lantz* Jan:20
Snowburn (Cross-Country Skiing) *Luan Miller* Jan:30
Hang On to the Sky (Hang Gliding) *Michael Warren* Feb:22
Earning Your Wings (Aviation Challenge) *William Noel* Mar:10
The Power Team (Prime Times) *Deborah Stewart* Mar:26
The School of Hard Rock (Rock Climbing) *Michael Warren* Apr:8

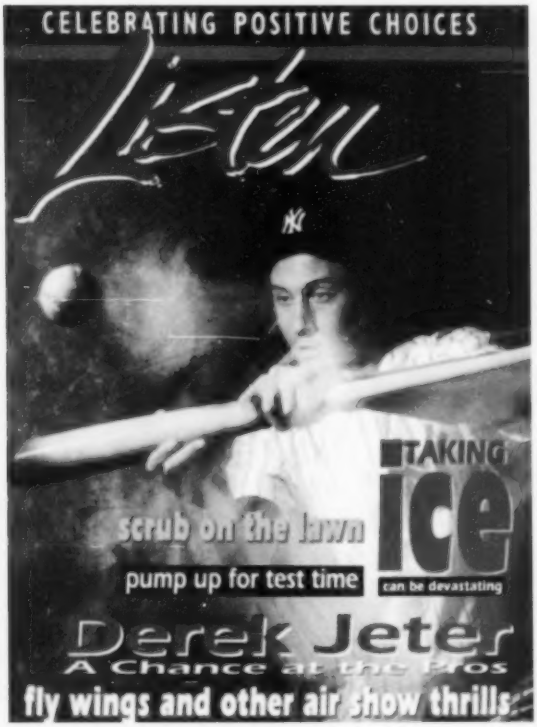

Raking It In (Recycling) *Diane M. Derenoski* ..May:12
Highway in the Sky (Hot Air Balloons) *Randy Kalisek* May:16
Let's Party *Vivian Buchan* Jul:20
Air Time (Skateboarding) *Michael Warren* Sep:14
Fly Wings *Merwin Stewart* Oct:16
Senior Sitters *Kathryn Miele* Nov:26
World on a Wire (Shortwave Radio) *Anita Louise McCormick* Nov:28
Checkin' Out the Castle (Smithsonian Institution) *Shellie M. Frey* Dec:21

ROCK MUSIC

Rock and Role Models (Editorial) *Lincoln Steed* Mar:3

SELF-IMPROVEMENT/SOCIAL SKILLS

Taking Control *Dave Pelzer* Jun:20
The Wall *Suzanne Hodge* Dec:10

SEX

Warning: Sex May Be Hazardous to Your Health *John Masters* Jan:16
Brother Took Sexual Advantage of Me (Column) *Paul and Carol Cannon* May:15

SMOKING

Read the Signs (Editorial) *Lincoln Steed* Jan:3
In Your Face (Editorial) *Lincoln Steed* Aug:3
Want to Stop Smoking? *Stoy Proctor* Aug:10
Factoids—Smoking and Our Air *Dean Worbois* Aug:28

TOBACCO—PREVENTION AND REHABILITATION

Factoids: Tobacco *Tim Lale* Nov:7
More Than Statistics (Editorial) *Glen Robinson* Dec:30

TOBACCO—STORIES

Looking for Suckers *Clifford Goldstein* Apr:20
The Forgotten Disease (Emphysema) *Laura C. Yates* Aug:18
The Last Word *Bobby Lippman* Aug:21

WAR ON DRUGS

Midnight Magnums *Donald Thompson* Jan:10
Have Wheels, Will Travel (Prime Times) *Bob Sparenberg* Apr:30

YOUTH OPINION

Teen Talk Show Confronts Drugs (Prime Times) *Bill Vossler* Jan:26
The Joke's on Us *Kay D. Rizzo* Apr:12
It Isn't Just Kids With Problems (Column) *Paul and Carol Cannon* Jul:19